

Vicinity Map
USGS 7.5 QUAD
WEST: Santa Barbara Quad
EAST: Carpinteria Quad

- Incident Command**
- (X) Division
 - (||) Branch
 - (O) Perimeter
- Fire Logistical Locations**
- (W) Dip Site
 - (•) Drop Point
 - (•) Helispot
 - (□) ICP
 - (⊙) Staging
 - (■) Traffic Control Points (TCP)
 - (•) Fire Hydrants
 - (—) Powerlines
 - (=) Transmission Circuits
 - (- - -) Fuel Breaks
 - (□) Buildings & Structures
- TRANSPORTATION**
- (- - -) Trails
 - (- - -) Off-Trails
 - (- - -) Jeep Roads
 - (- - -) Freeway
 - (- - -) Highway
 - (- - -) Streets
 - (- - -) Driveways
 - (- - -) Access Routes
- TERRAIN**
- (•) Trail Features
 - (—) Creeks & Rivers
- BOUNDARIES**
- (- - -) SRA/FRA DPA Line

LOGISTICAL LOCATIONS IN THIS MAP EXTENT:

Name	Address	Latitude	Longitude	Drop	Helispot	ICP	Staging	TCP
Montecito Village	1600 East Valley Rd	34°28'21.0"N	119°37'28.0"W	Staging				
San Ysidro Village	5000 Park Ln	34°28'37.1"N	119°37'34.0"W	Staging				
Hot Springs Village	1000 East Valley Rd	34°27'33.0"N	119°38'42.0"W	Staging				
Hot Springs Pools	1400 E. Mountain Dr	34°27'30.0"N	119°38'35.0"W	Staging				
Hot Springs Hotel	1400 E. Mountain Dr	34°27'30.0"N	119°38'35.0"W	Staging				
Hot Springs Cistern	1400 E. Mountain Dr	34°27'30.0"N	119°38'35.0"W	Staging				
Hot Springs Meadow	1400 E. Mountain Dr	34°27'30.0"N	119°38'35.0"W	Staging				
Hot Springs Parking Area	1400 E. Mountain Dr	34°27'30.0"N	119°38'35.0"W	Staging				

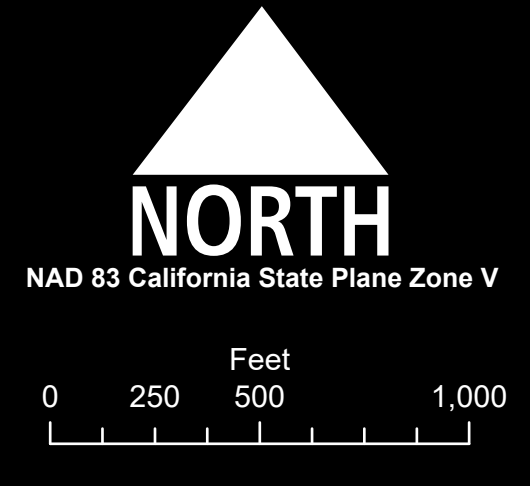

HOT SPRINGS CANYON
 Topo Driven
 20240821
 WILDLAND PREPLAN
 Montecito Fire Department
 Compiled by ZWORLD GIS

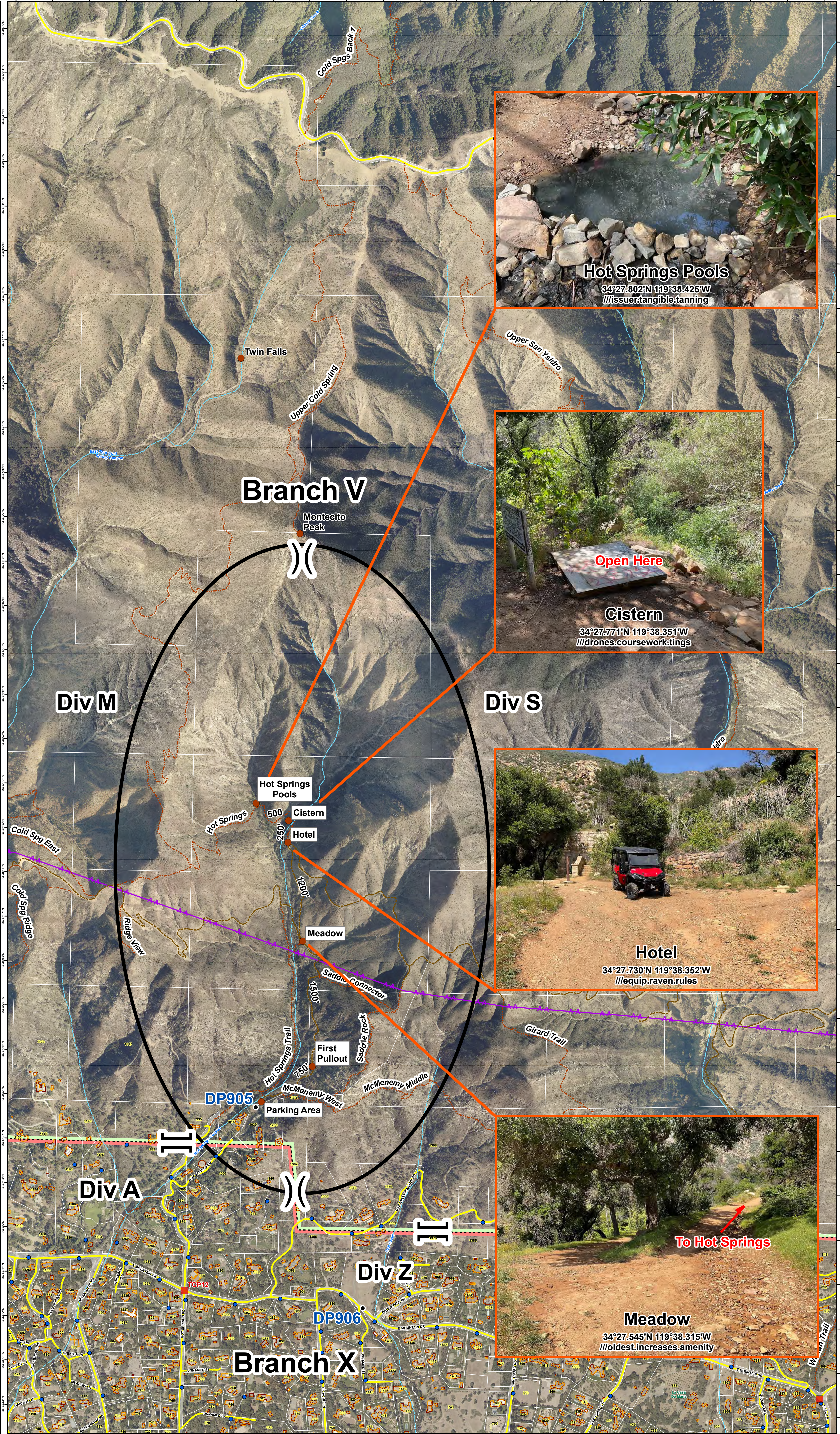

119.65°W 119.648°W 119.642°W 119.636°W 119.630°W 119.624°W 119.618°W 119.612°W 119.606°W 119.600°W 119.594°W 119.588°W 119.582°W 119.576°W 119.570°W 119.564°W 119.558°W 119.552°W 119.546°W 119.540°W 119.534°W 119.528°W 119.522°W 119.516°W 119.510°W 119.504°W 119.498°W 119.492°W 119.486°W 119.480°W 119.474°W 119.468°W 119.462°W 119.456°W 119.450°W 119.444°W 119.438°W 119.432°W 119.426°W 119.420°W 119.414°W 119.408°W 119.402°W 119.396°W 119.390°W 119.384°W 119.378°W 119.372°W 119.366°W 119.360°W 119.354°W 119.348°W 119.342°W 119.336°W 119.330°W 119.324°W 119.318°W 119.312°W 119.306°W 119.300°W 119.294°W 119.288°W 119.282°W 119.276°W 119.270°W 119.264°W 119.258°W 119.252°W 119.246°W 119.240°W 119.234°W 119.228°W 119.222°W 119.216°W 119.210°W 119.204°W 119.198°W 119.192°W 119.186°W 119.180°W 119.174°W 119.168°W 119.162°W 119.156°W 119.150°W 119.144°W 119.138°W 119.132°W 119.126°W 119.120°W 119.114°W 119.108°W 119.102°W 119.096°W 119.090°W 119.084°W 119.078°W 119.072°W 119.066°W 119.060°W 119.054°W 119.048°W 119.042°W 119.036°W 119.030°W 119.024°W 119.018°W 119.012°W 119.006°W 119.000°W